

BAUHINIA PARK

CHAROLAIS & ANGUS

16TH ANNUAL BULL SALE

10.30am, Wednesday 19th August 2020

Ag-Grow Bull Selling Complex, Emerald Qld



70 BULLS - 34 Charolais & 36 Angus

H2h

BAUHINIA PARK CHAROLAIS



BAUHINIA PARK ANGUS

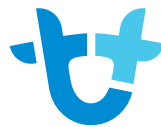

AuctionsPlus

Buy and Sell stock nationally

Pictured on front cover: Charolais Lot 20, and Angus Lot 41.

Pictured below: Raelea, Jeff & Paisley, Bindi & Elsie, Anthony & Landon, Rachel & Ryan at our 2019 Bull Sale.



BAUHINIA PARK CHAROLAIS & ANGUS

16TH ANNUAL BULL SALE

10.30am, Wednesday 19th August 2020

Ag-Grow Bull Selling Complex, Emerald Qld

Bauhinia Park Charolais

Ryan & Rachel Holzwart

'Kensington', Yamala via Emerald Qld

PO Box 965, Emerald Qld 4720

Ph: 0447 313 126

ryan@bauhiniaparkbulls.com.au

Bauhinia Park Angus

Jeff & Raelea Holzwart

'Grandridge', Yamala via Emerald Qld

PO Box 773, Emerald Qld 4720

Ph: 0429 822 378

bauhinia-park@bigpond.com

Selling Agents - Nutrien Emerald

Matthew Beard

0428 765 687

Terry Ray

0427 821 177

Bryton Virgo

0477 318 224

Harry Begg

0447 537 955



www.bauhiniaparkbulls.com.au

Welcome

A warm welcome to our 2020 Annual Bull Sale.

We hope our sale can be a nice little distraction from the strange and worrying world we see at the minute. We will obviously all need to be mindful of Covid19 protocols, but hopefully we can get to see some familiar and friendly faces.

It was another exciting year on the family front since our last sale. Ryan and Rachel welcomed another beautiful baby girl, Bridie, in January, and Paisley is loving being a big sister. They have also recently made an exciting new property purchase (see our 'Year in Review'). Bindi and Anthony have been kept very busy chasing after twins Elsie and Landon who are walking (running) and seem to have a never-ending supply of energy. Emma has been enjoying living and working out of Brisbane, but is looking forward to moving back home later in the year to start the next chapter of her career. She's very excited to take on more aunty duties and to get more involved in the stud again. Jeff & Raelea have been kept busy with day to day life (and lots of babysitting for Raelea) and have enjoyed a few trips down to their Glen Innes block during the year. A big thank you to all our immediate and extended family who continue to support each other in our family and business endeavours.

For our bulls on offer from both the Charolais and Angus Studs, our fundamentals have stayed solid to breed cattle for our harsh environment, whilst still retaining the important traits needed for today's beef industry:

- **Doing ability:** With predictable carcase traits. Our cattle are C.Q. adapted, un-spoiled, and our bulls perform out in the paddock. We retain a focus on softness (not to be confused with over fat) and finishing ability.
- **Carcase measures:** Feedback on the hook is paramount, and we are very pleased with MSA results we obtain. We place emphasis on soft muscle for weight, together with above average IMF for meat quality.
- **Calving ease:** Very important for both ourselves and our buyers, so we remain very aware of this attribute. We get positive feedback on calving ease from our bull buyers, yet the calves still retain above average growth and shape post calving. Our customers often top the local sales, with progeny of our cattle performing well both on grass or in feedlots. Thank you for our customers who provide valuable feedback.
- **Weight gain:** Our cattle are bred with length and thickness to add value for weaners, feeders, and

all the way to bullocks and terminal females. Add the emphasis to above average weight gains with performance measures below, and you can add predictability to our bulls sold.

- **Performance data:** Regular weight gains submitted for Breedplan analysis, over the hook feedback, plus pre-sale Fat, EMA, and IMF scans on the bulls being offered are all used by us. We embrace EBV's as an important tool, and both studs are now almost entirely breed plan recorded. Real time data, performance EBV's and intimate knowledge of our cattle all help ensure we maintain the high standards sort.
- **Proven over the years:** It is now over 20 years since we first established our Charolais stud, and based on this experience we had fast tracked our Angus herd started around ten years ago. Our bulls are 100% guaranteed. A large portion of our bulls sell to repeat buyers, for which we are proud and say a huge thank you.

So again welcome, and if you can find the time to attend, we sincerely thank you and please stay afterward for a free beer, steak sandwich, and a yarn.

Jeff and Raelea, Ryan and Rachel Holzward



Sale Information

Inspection:

Inspection of the bulls is most welcome prior to the sale by arrangement.

AuctionsPlus:

This year our sale will be on AuctionsPlus for the first time. So in the event of any changes in Covid19 circumstances, the sale will still operate on AuctionsPlus.

Covid19:

As we are still holding a physical sale at the Ag-Grow complex, we will work with Geoff, Donna and the Ag-Grow team for required and prudent Covid19 protocols.

Supplementary Sheets:

All bulls will be scanned prior to the sale by certified scanning technician David Reid for eye muscle area (EMA), rump fat, rib fat and intra muscular fat (IMF). Bulls will also have a sale weight and scrotal size measurements which will all be printed on supplementary sheets and available on sale day or just prior to the sale on our website.

Delivery:

Free freight available to Alpha and Rolleston clearing dips, and bulls can be cleared at Emerald Saleyards if required. We are also happy to assist with delivery in the local area. Please talk to the agents, Jeff or Ryan for delivery assistance or leave instructions at the registration desk at the sale.

Refreshments:

We would like to take time to enjoy the sale and spend time with clients and friends, so please join us for complimentary morning tea prior to the sale and a free post-sale lunch, maybe even a beer or two. We will need to be mindful of social distancing this year though.

Guarantee:

We back our bulls 100% and are extremely tough on making sure the bulls are structurally sound and fertile. All bulls will be semen tested, breeding soundness evaluated and are guaranteed breeders. If a problem occurs against the breeding ability of a bull within the first full breeding year of purchase, a replacement animal of comparable value or bull credit for the following sale will be given if required. Please contact us if you have any issues.

Health and Vaccinations:

Sale bulls are vaccinated with:

- 3 day
- 7-in-1
- 3 germ blood

The bulls will be Dectomax injected ready for tick clearance if required.

Biosecurity:

Bauhinia Park Studs are currently operating under a J-BAS 6 score. We are aware of the industry requirements and have a plan in place. We are willing to meet the needs of purchasers. A health declaration will be provided with the usual NVD on sale day.

Breedplan:

Our studs are breedplan recorded, and EBV's are printed in the catalogue.

Disclaimer:

Every care has been taken during the compilation of this catalogue to ensure that the information is correct. However, no responsibility will be accepted for errors that may have occurred.



Our Year in Review

Our 2019 Bull Sale. Thank you to all those who supported our sale!

August 2019



Top price Charolais Bull \$18,000



Top price Angus Bull \$12,000

Our AI Programs for 2019 began.

SAV Raindance 6848 (left), Bauhinia Park M38 (middle) and Millah Murrah Klooney K42 (right) were used in our Angus AI Program.

October 2019



Charolais sires used were Kenmere Nuptune, 4 Ways Mario and Sparrows Seminole.



January 2020



Ryan & Rachel added another beautiful baby girl, Bridie Laurelle, to their family.

January/February 2020



We were fortunate not to get as dry/drought effected as many other places, but we were still very relieved when the summer rains came!

April 2020



Jeff & Raelea enjoy a good season at their Glen Innes property, 'Springvale'.

Pictured are some Angus heifers doing well on the oats crop.

May 2020



Weaning underway at 'Kensington' and 'Grandridge'.

Our heaviest weaner Bauhinia Park Quantas Q50E (pictured) weighed 450kg at just 9 months off grass!

Ryan & Rachel made the exciting purchase of 'Telco' - 2,321 acres situated between Injune & Roma.

July 2020



CHAROLAIS BULLS

LOTS 1-34



Bauhinia Park Laura 8 with bull calf Bauhinia Park Quantas Q50E.

Bauhinia Park Charolais

Bauhinia Park Charolais stud was founded by the Holzwart family in the mid 90's commencing with around 40 cows. The stud has since grown to where we are now joining 180 top quality females with the resulting young sires sold at our annual bull sale & in the paddock.

Located just 30km East of Emerald in Central Queensland the majority of the Charolais herd is run on our property 'Kensington'. We place a huge emphasis on fertility & constitution within our cow herd to ensure these traits are passed down the line through to commercial producers that buy our bulls. The entire herd of Charolais stud cows are also performance recorded, which tests us against our peers in the Charolais industry via industry standard EBV's. This, together with actual scanned data for EMA's, IMF's and Fat scores, provides us with valuable data for subsequent decisions for our stud. These actual scans of sale bulls are also available just prior to sale, and will be readily available on sale date.

We are proud of the Charolais bulls on offer this year: They are true beef bulls with great shape, weight for age and the constitution we strive to produce. They are fit, healthy and ready to work, and we are extremely confident they will perform well for their new homes. The 34 Charolais bulls in the sale include the first sons of our \$37,000 sire ANC Lastovski & new homozygous polled sire Ascot Eldorado L504 (P). Other exciting genetics featured throughout the catalogue include Minnie-Vale Jacky (P) and Fernvale George.

Progeny from Bauhinia Park bulls have gone on to top many store and fat sales, as well as gaining good feedback when finished in feedlots or grass fed bullocks sent direct to works. We believe Charolais' place in a herd is to add muscle, weight & yield, without sacrificing desirable carcase traits.

As always, the bulls are guaranteed and available for inspection at 'Kensington' any time prior to the bull sale. Simply call to organize a suitable time.

Hope to see you August 19th.

Ryan & Rachel Holzwart

Reference Sires

ANC Lastovski



S: ANC Dom Perignon (AI) (ET)
Sire: ANC Hectare H110F
D: ANC Repairs Irene (AI) (ET)

S: ANC Rouky (AI) (ET)
Dam: ANC Highroad H178F
D: ANC Zoltas Isobella B535F

June 2020 Australasian Charolais Group Breedplan						
	Birth Wt.	200 Day	400 Day	600 Day	Mat. Cow	Milk (kg)
EBV	+2.6	+16	+34	+53	+71	+6
Acc	48%	73%	68%	80%	60%	35%

Lastovski was purchased in 2017 for \$37,000, one of the most impressive bulls we have ever seen set foot in a sale ring. Lastovski is a proper beef bull with tremendous length, thickness and constitution. He displays a good sire's head, loose skin, super thick hindquarter & covers the cows with ease.

We are very happy with the first Lastovski sons to be offered in this sale, they carry their sire's great carcass attributes and are ideal cross breeding machines.



Lastovski when purchased at 24 months.



Lastovski Son - Lot 5



Lastovski Son - Lot 7

Reference Sires

Minnie-Vale Jacky (P)



S: Harvie Redemption 36P (P) (R/F)
Sire: Winchester Peacemaker D6E (AI) (ET) (P)
D: Rosedale Honor X89 (AI)

S: Fernvale Xtra Impact (AI) (ET)
Dam: Minnie-Vale Marilyn D42E
D: Minnie-Vale Marilyn X121E

June 2020 Australasian Charolais Group Breedplan						
	Birth Wt.	200 Day	400 Day	600 Day	Mat. Cow	Milk (kg)
EBV	+1.2	+13	+30	+51	+45	+13
Acc	63%	85%	80%	88%	75%	62%

Jeff selected Jacky from Minnie Vale in 2015 to strengthen our polled sire battery. Combines strength and substance backed by a proven pedigree. Jacky passes on his stylish outlook, clean coat & extra bone. Progeny have a special mix of growth, muscling & softness with the ability to lay down cover easily.

Fernvale George (AI) (ET)



Pictured: Fernvale X-Rated X40E - Grandsire of Fernvale George

S: TR Smokeonthewater ET
Sire: TR Red Smoke M723761 (P) (R/F)
D: Thomas MS Advantage 2621

S: Fernvale X-Rated X40E
Dam: Fernvale Angel A30E
D: Fernvale Primadonna (AI) (ET)

June 2020 Australasian Charolais Group Breedplan						
	Birth Wt.	200 Day	400 Day	600 Day	Mat. Cow	Milk (kg)
EBV	0.0	+13	+27	+35	+25	+8
Acc	78%	63%	62%	64%	61%	61%

George is a proven sire who produces thick, deep flanked progeny with a great skin type and big weight for age. Stems from a golden pedigree with Red Smoke, Primadonna and X-Rated (pictured) in the background. We think a lot of George and his sons in this sale, they won't disappoint.

Ascot Eldorado L504 (P)



S: CS PLD Junction 4J (P)
Sire: Ascot Eldorado (AI) (P) (R/F)
D: Gobongo Isabella D10E (AI) (P) (R/F)

S: Gobongo
Dam: Ascot G62 (P)
D: Gobongo Rebby x80E

June 2020 Australasian Charolais Group Breedplan						
	Birth Wt.	200 Day	400 Day	600 Day	Mat. Cow	Milk (kg)
EBV	-1.9	+19	+29	+31	+40	+2
Acc	75%	78%	77%	84%	73%	56%

Smoothly made homozygous poll sire with great balance & structural integrity. L504 has tremendous length & volume topped off by a good clean coat and sires outlook. He compliments our sire battery nicely and hasn't thrown a horned calf yet. We are extremely pleased with his first few sons in this years sale.

Lot 1 Bauhinia Park Patriot (P) (R/F)

Registered Bull ID: BAUP14E
Birth Date: 02/08/2018 Colour: Red Factor

S: Palgrove Charm (AI) (ET) (P)
Sire: Palgrove Hallmark (AI) (P) (R/F)
D: Palgrove Alyssa 47 (P) (R/F)

S: Bauhinia Park Jasper J120 (AI) (P)
Dam: Bauhinia Park Gem 4 BAUL10E
D: Bauhinia Park Gem G73 (P) (R/F)



June 2020 Australasian Charolais Group Breedplan

	Birth Wt.	200 Day	400 Day	600 Day	Mat. Cow	Milk (kg)
EBV	+0.8	+12	+30	+37	+39	+8
Acc	60%	66%	65%	70%	62%	50%

Comments: What a way to start the 2020 sale draft. Fantastic constitution in this moderate, polled, red factor sire. Long and thick with great muscle expression and the ability to lay down fat cover. Born easily out of a first calf heifer that has gone on to produce our best weaner heifer this year.

Purchaser: Price: \$.....

Lot 2 Bauhinia Park Pacific (P)

Registered Bull ID: BAUP64C
Birth Date: 02/09/2018 Colour: White

S: Ascot Eldorado (AI) (P) (R/F)
Sire: Ascot Eldorado L504 (P)
D: Ascot G62 (P)

S: Bauhinia Park Dozer
Dam: Bauhinia Park Queue 9 G113E
D: Bauhinia Park Y28E



June 2020 Australasian Charolais Group Breedplan

	Birth Wt.	200 Day	400 Day	600 Day	Mat. Cow	Milk (kg)
EBV	+1.0	+23	+39	+57	+77	+3
Acc	52%	63%	62%	69%	60%	45%

Comments: The first of the Eldorado L504 sons to hit the sale ring - a homozygous polled sire that is breeding well for us. Pacific is a super long, very sound bull that handles himself with ease and will only get better. His dam is a front paddock female and regarded as one of our best Dozer daughters.

Top 5% of the breed for 200, 400 & 600 day weight.

Purchaser: Price: \$.....

Lot 3 Bauhinia Park Platinum (P)

Registered Bull ID: BAUP1E
 Birth Date: 25/05/2018 Colour: White

S: Bauhinia Park Jasper J120 (AI) (P)
 Sire: Bauhinia Park Levi L4E (P)
 D: Bauhinia Park Crystal 4 H28E

S: Bauhinia Park Bronco B80E
 Dam: Bauhinia Park Omen 10 E35E
 D: Bauhinia Park Omen 5 A13E



June 2020 Australasian Charolais Group Breedplan						
	Birth Wt.	200 Day	400 Day	600 Day	Mat. Cow	Milk (kg)
EBV	+1.9	+19	+38	+54	+59	+6
Acc	42%	54%	56%	60%	54%	42%

Comments: Polled with performance. Strong bodied, upstanding bull with a good straight top line and plenty of volume. Combines some of our most proven genetics with names like Jasper, Bronco and Dozer. A maternal brother sold for \$10,500 in our 2017 sale.

Top 10% of the breed for 200, 400 and 600 day weight.

Purchaser: Price: \$.....

Lot 4 Bauhinia Park Prime Time (P)

Herd Bull ID: BAUP137
 Birth Date: 16/07/2018 Colour: White

S: TR Red Smoke (P) (R/F)
 Sire: Fernvale George
 D: Fernvale Angel

S: Fernvale Emperor
 Dam: Fernvale General
 D: Fernvale 1



June 2020 Australasian Charolais Group Breedplan						
	Birth Wt.	200 Day	400 Day	600 Day	Mat. Cow	Milk (kg)
EBV	-	-	-	-	-	-
Acc	-	-	-	-	-	-

Comments: Here's a special polled bull with plenty of bone, growth and body capacity. He's big yet remains soft and meaty with a beautiful deep flank and great skin type. One of the heaviest weight for age bulls in the draft and he does it so easy.

Purchaser: Price: \$.....

Lot 5 Bauhinia Park Pasito

Registered Bull ID: BAUP7B
Birth Date: 25/07/2018 Colour: White

S: ANC Hectare H110F
Sire: ANC Lastovski
D: ANC Highroad H178F

S: Bauhinia Park W31E
Dam: Bauhinia Park A132
D: FD7



June 2020 Australasian Charolais Group Breedplan

	Birth Wt.	200 Day	400 Day	600 Day	Mat. Cow	Milk (kg)
EBV	+1.8	+16	+36	+49	+54	+4
Acc	45%	62%	60%	69%	57%	44%

Comments: The first son of our \$37,000 sire ANC Lastovski to be offered and isn't he a beauty. Carries his sire's big square hindquarter with length, scale and weight for age. Looking for maternal strength and longevity? His dam is one of our best; she has produced 11 progeny by 13 years of age and is still breeding.

Top 15% of the breed for 200, 400, 600 & carcase weight.

Purchaser: Price: \$.....

Lot 6 Bauhinia Park Profit

Registered Bull ID: BAUP13E
Birth Date: 01/08/2018 Colour: White

S: ANC Hectare H110F
Sire: ANC Lastovski
D: ANC Highroad H178F

S: WCR Sir Far Mac 2244 (P)
Dam: Fernvale Gold Finger (AI) (ET)
D: Fernvale Angel A30E



June 2020 Australasian Charolais Group Breedplan

	Birth Wt.	200 Day	400 Day	600 Day	Mat. Cow	Milk (kg)
EBV	+2.4	+17	+36	+60	+70	+8
Acc	49%	60%	59%	67%	55%	38%

Comments: Lastovski has stamped his sons with length, growth and power that is very evident in this bull. His dam is a well-bred easy keeping female that just doesn't miss. Profit has a great temperament and will mature into a super impressive beef bull.

Top 5% of the breed for 600 day weight. Top 10% for 200, 400 & carcase weight.

Purchaser: Price: \$.....

Lot 7 Bauhinia Park Progress

Registered Bull ID: BAUP5E
Birth Date: 16/07/2018 Colour: White

S: ANC Hectare H110F
Sire: ANC Lastovski
D: ANC Highroad H178F

S: Bauhinia Park W31E
Dam: Bauhinia Park Queue 5 E22E
D: Bauhinia Park Y28E



June 2020 Australasian Charolais Group Breedplan						
	Birth Wt.	200 Day	400 Day	600 Day	Mat. Cow	Milk (kg)
EBV	+2.1	+15	+30	+44	+55	+4
Acc	43%	61%	58%	64%	55%	39%

Comments: Long, robust, meat machine ideal for crossbreeding - let the cow provide some cover and he will do the rest. His dam is one of our favourite W31 females who has sold sons to \$12,000. The type of bull who will produce thick, powerful calves that will impress you through the branding cradle.

Top 20% of the breed for 600 day & carcase weight.

Purchaser: Price: \$.....

Lot 8 Bauhinia Park Primac

Registered Bull ID: BAUP62E
Birth Date: 01/09/2018 Colour: White

S: ANC Hectare H110F
Sire: ANC Lastovski
D: ANC Highroad H178F

S: Bauhinia Park G144 (P)
Dam: Bauhinia Park Nolana 2 K18E
D: Bauhinia Park Nolana G93E (P) (SS)



June 2020 Australasian Charolais Group Breedplan						
	Birth Wt.	200 Day	400 Day	600 Day	Mat. Cow	Milk (kg)
EBV	+2.5	+19	+35	+54	+76	+7
Acc	43%	61%	59%	67%	56%	34%

Comments: Long bodied, meaty bull with a very slick coat type and great constitution. Out of one of our best G144 daughters who always stays in good condition.

Top 10% of the breed for 200, 400, 600 and carcase weight.

Purchaser: Price: \$.....

Lot 9 Bauhinia Park Powerball

Registered Bull ID: BAUP69E
 Birth Date: 25/07/2018 Colour: White

S: ANC Hectare H110F
 Sire: ANC Lastovski
 D: ANC Highroad H178F

S: Baldrige Fastrack 82E (P)
 Dam: Fernvale French Connection (AI) (ET) (P)
 D: Fernvale Betsy Rose (AI) (ET)



June 2020 Australasian Charolais Group Breedplan						
	Birth Wt.	200 Day	400 Day	600 Day	Mat. Cow	Milk (kg)
EBV	+0.7	+15	+33	+52	+54	+8
Acc	46%	60%	58%	67%	53%	37%

Comments: Another top quality Lastovski son made for Bos Indicus females. Powerball has been a standout since birth for his length, style, soft muscle pattern, thick hindquarter and clean coat. His pedigree combines some of the breed's greats with Impair and Rose.

Top 10% of the breed for 400, 600 and carcase weight.

Purchaser: Price: \$.....

Lot 10 Bauhinia Park Premium

Registered Bull ID: BAUP67E
 Birth Date: 03/09/2018 Colour: White

S: Winchester Peacemaker D6E (P)
 Sire: Minnie-Vale Jacky (P)
 D: Minnie-Vale Marilyn D42E

S: Bauhinia Park Dance D146E
 Dam: Bauhinia Park Anastasia 10 J78E
 D: Bauhinia Park X-Cellent X19E



June 2020 Australasian Charolais Group Breedplan						
	Birth Wt.	200 Day	400 Day	600 Day	Mat. Cow	Milk (kg)
EBV	+1.6	+14	+33	+54	+51	+12
Acc	48%	64%	62%	69%	60%	46%

Comments: A family favourite with the perfect balance of softness, muscle and doing ability. He stands out in the crowd and has a beautiful temperament. Out of a stunning cow who produced our sale topper in 2018 selling to the Morawitz family, Comet. Here's a bull whose progeny will bring a premium to your bottom line.

Top 10% of the breed for 400, 600 and carcase weight.

Purchaser: Price: \$.....

Lot 11 Bauhinia Park Platoon

Registered Bull ID: BAUP48E
Birth Date: 16/08/2018 Colour: White

S: Winchester Peacemaker D6E (P)
Sire: Minnie-Vale Jacky (P)
D: Minnie-Vale Marilyn D42E

S: Fernvale Black Adder
Dam: Bauhinia Park Quoto H125E
D: Moongool Quoto 7



June 2020 Australasian Charolais Group Breedplan						
	Birth Wt.	200 Day	400 Day	600 Day	Mat. Cow	Milk (kg)
EBV	+1.3	+11	+26	+39	+38	+8
Acc	49%	64%	62%	70%	60%	46%

Comments: Platoon is easy to appreciate for his heavy bone, deep flank and square hindquarter. The kind of bull that will provide so much vigour in a cross breeding operation. Out of a very fertile Black Adder female who is breeding well for us.

Purchaser: Price: \$.....

Lot 12 Bauhinia Park Pluto (P/S)

Registered Bull ID: BAUP50E
Birth Date: 19/08/2018 Colour: White

S: Winchester Peacemaker D6E (AI) (ET) (P)
Sire: Minnie-Vale Jacky (P)
D: Minnie-Vale Marilyn D42E

S: AYR Fugis Doolittle B299E
Dam: Bauhinia Park Pansy 9 (P)
D: Bauhinia Park Pansy V12E



June 2020 Australasian Charolais Group Breedplan						
	Birth Wt.	200 Day	400 Day	600 Day	Mat. Cow	Milk (kg)
EBV	+1.8	+15	+34	+55	+55	+10
Acc	47%	63%	62%	69%	60%	46%

Comments: Upstanding poll scurred Jacky son for the bullock breeders. Strong bodied with plenty of growth and scale. Doolittle progeny were brilliant across Bos Indicus cattle. Always clean coated and stays in good condition.

Top 10% of the breed for 400, 600 & carcase weight.

Purchaser: Price: \$.....

Lot 13 Bauhinia Park Payout (AI)

Registered Bull ID: BAUP25E
Birth Date: 01/08/2018 Colour: White

S: ABC Latoro 263G
Sire: Sparrows Seminole 927W (P)
D: Sparrows Angel Eyes 258N (P)

S: Bauhinia Park Dozer D9E
Dam: Bauhinia Park Sandra 13 L43E
D: Bauhinia Park Sandra C19E

H2h

June 2020 Australasian Charolais Group Breedplan						
	Birth Wt.	200 Day	400 Day	600 Day	Mat. Cow	Milk (kg)
EBV	+0.1	+11	+22	+30	+20	+4
Acc	48%	61%	59%	68%	57%	35%

Comments: Another big framed bull this time by our exclusive AI sire Seminole. A heifer's first calf that's ready to work.

Purchaser: Price: \$.....

Lot 14 Bauhinia Park Preston

Herd Bull ID: BAUP138
Birth Date: 05/07/2018 Colour: White

S: TR Red Smoke (P) (R/F)
Sire: Fernvale George (AI)
D: Fernvale Angel

S: Fernvale Delta Wing
Dam: Fernvale Jo Bangle
D: Fernvale Bangle

H2h

June 2020 Australasian Charolais Group Breedplan						
	Birth Wt.	200 Day	400 Day	600 Day	Mat. Cow	Milk (kg)
EBV	-	-	-	-	-	-
Acc	-	-	-	-	-	-

Comments: Powerfully built George son. His meat capacity and weight for age are impressive. Jo Bangle is a beautiful big free moving cow that puts a lot into her calves. Active in the paddock, ready to work.

Purchaser: Price: \$.....

Lot 15 Bauhinia Park Primus

Herd Bull ID: BAUP112
Birth Date: 01/07/2018 Colour: White

S: TR Red Smoke (P) (R/F)
Sire: Fernvale George (AI)
D: Fernvale Angel

S: Fernvale Delta Wing
Dam: Fernvale Mystic
D: Fernvale Clair

H2h

June 2020 Australasian Charolais Group Breedplan						
	Birth Wt.	200 Day	400 Day	600 Day	Mat. Cow	Milk (kg)
EBV	-	-	-	-	-	-
Acc	-	-	-	-	-	-

Comments: Another George son we think a lot of. Very structurally sound and strong on top.

Purchaser: Price: \$.....

Lot 16 Bauhinia Park Promise

Registered Bull ID: BAUP24C
Birth Date: 01/08/2018 Colour: White

S: ANC Hectare H110F
Sire: ANC Lastovski
D: ANC Highroad H178F

S: WCR Sir Impressive (P)
Dam: Bauhinia Park C56 (AI) (P)
D: Bauhinia Park A132

H2h

June 2020 Australasian Charolais Group Breedplan

	Birth Wt.	200 Day	400 Day	600 Day	Mat. Cow	Milk (kg)
EBV	+1.1	+16	+35	+48	+52	+9
Acc	46%	62%	60%	69%	57%	41%

Comments: Super long Lastovski son with a great hindquarter. His dam has produced sons selling to \$12,000 and is always one of the first to have a calf.

Purchaser: Price: \$.....

Lot 17 Bauhinia Park Prosperity (P)

Registered Bull ID: BAUP27E
Birth Date: 01/08/18 Colour: White

S: Moongool Doncaster (R/F)
Sire: Bauhinia Park Gumboots (R/F)
D: Bauhinia Park Desire 2 Y50F

S: Branch View Forged from Steel (P)
Dam: Jackson Kate (P)
D: Rosedale Zig X114

H2h

June 2020 Australasian Charolais Group Breedplan

	Birth Wt.	200 Day	400 Day	600 Day	Mat. Cow	Milk (kg)
EBV	+2.3	+14	+28	+45	+65	+7
Acc	52%	61%	60%	68%	58%	40%

Comments: Polled, clean coated bull that provides some outcross genetics. Always heavy from his sheer length.

Purchaser: Price: \$.....

Lot 18 Bauhinia Park President (AI)

Registered Bull ID: BAUP11E
Birth Date: 01/08/18 Colour: White

S: ABC Latoro 263G
Sire: Sparrows Seminole 927W (P)
D: Sparrows Angel Eyes 258N (P)

S: Keys All State (P)
Dam: Bauhinia Park Omen 14
D: Bauhinia Park Omen 10

H2h

June 2020 Australasian Charolais Group Breedplan

	Birth Wt.	200 Day	400 Day	600 Day	Mat. Cow	Milk (kg)
EBV	+0.3	+13	+27	+35	+28	+4
Acc	49%	61%	59%	67%	56%	32%

Comments: Constitution plus in this tough as nails Seminole son. Moderate framed with a big eye muscle and strong hindquarter. His pedigree boasts great calving ease & lower birth weights.

Purchaser: Price: \$.....

Lot 19 Bauhinia Park Pistol (P)

Registered Bull ID: BAUP21C
Birth Date: 05/08/2018 Colour: White

S: Ascot Eldorado (AI) (P) (R/F)
Sire: Ascot Eldorado L504 (P)
D: Ascot G62 (P)

S: Bauhinia Park Dozer
Dam: Bauhinia Park Elise 5 K93E
D: Bauhinia Park W25E



June 2020 Australasian Charolais Group Breedplan						
	Birth Wt.	200 Day	400 Day	600 Day	Mat. Cow	Milk (kg)
EBV	+0.2	+18	+30	+43	+53	+5
Acc	51%	62%	61%	68%	60%	42%

Comments: Classy polled L504 son that always catches your eye. He's very mobile, easy keeping and shows plenty of carcase merit. We can't speak highly enough of our Dozer daughters and Pistol's dam is up there with the best of them.

Top 15% of the breed for 200 day and carcase weight.

Purchaser: Price: \$.....

Lot 20 Bauhinia Park Premium (P)

Registered Bull ID: BAUP115E
Birth Date: 02/12/2018 Colour: White

S: Winchester Peacemaker D6E (AI) (ET) (P)
Sire: Minnie-Vale Jacky (P)
D: Minnie-Vale Marilyn D42E

S: Bauhinia Park Junior (AI) J18E
Dam: Bauhinia Park Crystal 7
D: Bauhinia Park Crystal 4



June 2020 Australasian Charolais Group Breedplan						
	Birth Wt.	200 Day	400 Day	600 Day	Mat. Cow	Milk (kg)
EBV	+1.2	+13	+27	+43	+38	+9
Acc	40%	54%	51%	57%	49%	39%

Comments: There's so much to like about this polly youngster. He's thick, deep and very square with a great balance of muscle, softness and easy doing ability. Structurally sound with a slick coat and beautiful temperament. Out of one of our most productive cow lines, Premium ticks a lot of boxes.

Top 15% of the breed for 200, 400, 600 and carcase weight.

Purchaser: Price: \$.....

Lot 21 Bauhinia Park Peacemaker

Registered Bull ID: BAUP120D
 Birth Date: 05/11/2018 Colour: White

S: Winchester Peacemaker D6E (AI) (ET) (P)
 Sire: Minnie-Vale Jacky (P)
 D: Minnie-Vale Marilyn D42E

S: Bauhinia Park Fabio (P)
 Dam: Bauhinia Park Fashion 2 J1C
 D: Bauhinia Park Fashion F89



June 2020 Australasian Charolais Group Breedplan						
	Birth Wt.	200 Day	400 Day	600 Day	Mat. Cow	Milk (kg)
EBV	+1.3	+14	+34	+52	+52	+8
Acc	47%	63%	61%	69%	60%	45%

Comments: Big boned, big volume bull with plenty of meat and body capacity. Simply awesome as a calf, he will produce outstanding weaners, feeders or bullocks.

Top 10% of the breed for 400, 600 & carcase weight.

Purchaser: Price: \$.....

Lot 22 Bauhinia Park Pablo (P)

Registered Bull ID: BAUP51E
 Birth Date: 19/08/2018 Colour: White

S: Winchester Peacemaker D6E (AI) (ET) (P)
 Sire: Minnie-Vale Jacky (P)
 D: Minnie-Vale Marilyn D42E

S: Bauhinia Park Fabio (P)
 Dam: Bauhinia Park Elise 3 (P)
 D: Bauhinia Park W25E



June 2020 Australasian Charolais Group Breedplan						
	Birth Wt.	200 Day	400 Day	600 Day	Mat. Cow	Milk (kg)
EBV	+1.3	+13	+27	+44	+61	+9
Acc	47%	63%	61%	68%	60%	43%

Comments: Double polled Jacky son with a quiet nature, clean coat and showing the ability to cover easily. His dam is a stunning cow backed by a strong pedigree.

Top 20% of the breed for 600 day weight.

Purchaser: Price: \$.....

Lot 23 Bauhinia Park Paramount (P)

Registered Bull ID: BAUP109E
Birth Date: 10/10/2018 Colour: White

S: Winchester Peacemaker D6E (AI) (ET) (P)
Sire: Minnie-Vale Jacky (P)
D: Minnie-Vale Marilyn D42E

S: Branch View Fordged From Steel (AI) (ET)
Dam: Jackson Jemma (P)
D: Rosedale Beatrix A128 (P)

H2h

June 2020 Australasian Charolais Group Breedplan						
	Birth Wt.	200 Day	400 Day	600 Day	Mat. Cow	Milk (kg)
EBV	+0.9	+13	+29	+46	+39	+12
Acc	52%	63%	61%	68%	57%	44%

Comments: Growthy double polled bull with a clean coat, strong head and ability to cover.
Top 20% of the breed for 600, carcase weight and milk.

Purchaser: Price: \$.....

Lot 24 Bauhinia Park Page

Registered Bull ID: BAUP70E
Birth Date: 10/09/2018 Colour: White

S: Winchester Peacemaker D6E (AI) (ET) (P)
Sire: Minnie-Vale Jacky (P)
D: Minnie-Vale Marilyn D42E

S: Bauhinia Park Dozer D9E
Dam: Bauhinia Park Honor 5 J106E
D: Bauhinia Park Honor 2

H2h

June 2020 Australasian Charolais Group Breedplan						
	Birth Wt.	200 Day	400 Day	600 Day	Mat. Cow	Milk (kg)
EBV	+1.9	+17	+36	+57	+61	+12
Acc	48%	63%	62%	69%	60%	44%

Comments: Long, mobile, beefy bull that is hard to fault. Has been solid since day one.
Top 10% of the breed for 200, 400, 600, carcase weight and milk.

Purchaser: Price: \$.....

Lot 25 Bauhinia Park Playboy

Registered Bull ID: BAUP101E
Birth Date: 02/10/2018 Colour: White

S: Winchester Peacemaker D6E (AI) (ET) (P)
Sire: Minnie-Vale Jacky (P)
D: Minnie-Vale Marilyn D42E

S: Fernvale Black Adder (AI) (ET)
Dam: Bauhinia Park Anastasia 8 H120E
D: Bauhinia Park X-Cellent X19E



June 2020 Australasian Charolais Group Breedplan						
	Birth Wt.	200 Day	400 Day	600 Day	Mat. Cow	Milk (kg)
EBV	+2.3	+21	+41	+66	+69	+10
Acc	49%	64%	62%	69%	60%	47%

Comments: Strong headed bull that goes back to our super cow X19E. Good head & squareness right throughout his body. Has the same dam as last years \$18,000 sale topper. Top 5% of the breed for 200, 400, 600 and carcase.

Purchaser: Price: \$.....

Lot 26 Bauhinia Park Predominant

Registered Bull ID: BAUP81C
Birth Date: 08/09/2018 Colour: White

S: Winchester Peacemaker D6E (AI) (ET) (P)
Sire: Minnie-Vale Jacky (P)
D: Minnie-Vale Marilyn D42E

S: Bauhinia Park Fabio (P)
Dam: Bauhinia Park J56 (R/F)
D: Bauhinia Park E76A (P) (R/F)

H2h

June 2020 Australasian Charolais Group Breedplan

	Birth Wt.	200 Day	400 Day	600 Day	Mat. Cow	Milk (kg)
EBV	+0.4	+11	+25	+38	+41	+10
Acc	47%	63%	62%	69%	60%	45%

Comments: These good Jacky sons just keep on coming. Clean coated, square hipped and full of red meat.

Purchaser: Price: \$.....

Lot 27 Bauhinia Park Plumber (P)

Herd Bull ID: BAUP142
Birth Date: 22/09/2018 Colour: White

S: TR Red Smoke (P) (R/F)
Sire: Fernvale George (AI)
D: Fernvale Angel

S: Fernvale Delta Wing
Dam: Fernvale Muffin (P)
D: Fernvale General (P)

H2h

June 2020 Australasian Charolais Group Breedplan

	Birth Wt.	200 Day	400 Day	600 Day	Mat. Cow	Milk (kg)
EBV	-	-	-	-	-	-
Acc	-	-	-	-	-	-

Comments: Easy keeping, well balanced George son with great structure and confirmation. Carries strong polled genetics on both sides of his pedigree.

Purchaser: Price: \$.....

Lot 28 Bauhinia Park Phoenix (P)

Registered Bull ID: BAUP61E
Birth Date: 02/09/2018 Colour: White

S: Winchester Peacemaker D6E (AI) (ET) (P)
Sire: Minnie-Vale Jacky (P)
D: Minnie-Vale Marilyn D42E

S: Bauhinia Park Dozer D9E
Dam: Bauhinia Park Natalia 3 H18E
D: Bauhinia Park Y40E

H2h

June 2020 Australasian Charolais Group Breedplan

	Birth Wt.	200 Day	400 Day	600 Day	Mat. Cow	Milk (kg)
EBV	+0.8	+8	+18	+26	+28	+10
Acc	48%	64%	62%	69%	60%	47%

Comments: Smoothly made, uncomplicated bull with plenty to offer. Jacky has worked extremely well over the Dozer females.

Purchaser: Price: \$.....

Lot 29 Bauhinia Park Pluto (P) (R/F)

Herd Bull ID: BAUP149
 Birth Date: 23/09/2018 Colour: Red Factor

S: TR Red Smoke (P) (R/F)
 Sire: Fernvale George (AI)
 D: Fernvale Angel

S: Fernvale Freedom (P) (R/F)
 Dam: Fernvale Mabel
 D: Fernvale Glorious



June 2020 Australasian Charolais Group Breedplan						
	Birth Wt.	200 Day	400 Day	600 Day	Mat. Cow	Milk (kg)
EBV	-	-	-	-	-	-
Acc	-	-	-	-	-	-

Comments: Polled and gold. Beefy young bull with great constitution and sire appeal standing on a moderate frame. Always eye catching. Built right with very sound feet and legs, keen and eager to get to work.

Purchaser: Price: \$.....

Lot 30 Bauhinia Park Precision (P)

Registered Bull ID: BAUP96E
 Birth Date: 20/09/2018 Colour: White

S: Bauhinia Park W31E
 Sire: Bauhinia Park J18E
 D: Bauhinia Park Sandra 3

S: Moongool E482 (P)
 Dam: Bauhinia Park Natalie 4 (P)
 D: Bauhinia Park Natalie 2 (P)



June 2020 Australasian Charolais Group Breedplan						
	Birth Wt.	200 Day	400 Day	600 Day	Mat. Cow	Milk (kg)
EBV	+1.7	+10	+20	+34	+31	+2
Acc	49%	64%	63%	70%	60%	45%

Comments: The kind of bull we would be happy to breed a heap of. Clean polled, slick coated and quiet with great muscle expression and doing ability.

Purchaser: Price: \$.....

Lot 31 Bauhinia Park Panama (P)

Registered Bull ID: BAUP92E
 Birth Date: 01/10/2018 Colour: White

S: ANC Hectare H110F
 Sire: ANC Lastovski L279F
 D: ANC Highroad H178F

S: Bauhinia Park G144 (P)
 Dam: Bauhinia Park Kayley (P)
 D: Bauhinia Park F97E



*Pictured: Bauhinia Park G144 (P) -
 Grandsire of Lots 8, 31 and 32.*

June 2020 Australasian Charolais Group Breedplan						
	Birth Wt.	200 Day	400 Day	600 Day	Mat. Cow	Milk (kg)
EBV	+1.6	+13	+24	+34	+47	+6
Acc	43%	61%	59%	67%	57%	35%

Comments: A polled Lastovski son with that same length, performance and defined muscle pattern as his older brothers at the start of the catalogue.

Purchaser: Price: \$.....

Lot 32 Bauhinia Park Pathfinder

Registered Bull ID: BAUP34E
 Birth Date: 10/09/2018 Colour: White

S: Moongool Doncaster (R/F)
 Sire: Bauhinia Park Gumboots G105 (R/F)
 D: Bauhinia Park Desire Y50F

S: Bauhinia Park G144 (P)
 Dam: Bauhinia Park Leah 10 (P)
 D: Bauhinia Park Leah 6 F84

June 2020 Australasian Charolais Group Breedplan						
	Birth Wt.	200 Day	400 Day	600 Day	Mat. Cow	Milk (kg)
EBV	+2.1	+13	+20	+29	+56	+4
Acc	46%	62%	61%	68%	59%	41%



Pictured: Lots 7, 10, 11 and 6.

Comments: Plenty of bone, shape and room to fill out. The Gumboots sons were well received in last years bull sale.

Purchaser: Price: \$.....

Lot 33 Bauhinia Park P148

Herd Bull ID: BAUP148
 Birth Date: 23/11/2018 Colour: White

S: TR Red Smoke (P) (R/F)
 Sire: Fernvale George (AI)
 D: Fernvale Angel

S: Fernvale Uphill
 Dam: Fernvale French Perfume
 D: Fernvale Chanel

June 2020 Australasian Charolais Group Breedplan						
	Birth Wt.	200 Day	400 Day	600 Day	Mat. Cow	Milk (kg)
EBV	-	-	-	-	-	-
Acc	-	-	-	-	-	-



Comments: Really easy doing, easy to like George son with great depth of flank, softness and positive fat traits.

Purchaser: Price: \$.....

Lot 34 Bauhinia Park P151

Herd Bull ID: BAUP151
 Birth Date: 15/12/2018 Colour: White

S: TR Red Smoke (P) (R/F)
 Sire: Fernvale George (AI)
 D: Fernvale Angel

S: Fernvale Zig Zag (P)
 Dam: Fernvale Faith
 D: Fernvale Dandie

June 2020 Australasian Charolais Group Breedplan						
	Birth Wt.	200 Day	400 Day	600 Day	Mat. Cow	Milk (kg)
EBV	-	-	-	-	-	-
Acc	-	-	-	-	-	-



Comments: A great bull to complete the Charolais run. Youngest bull in the sale and probably one of my favourites. Nice style with a beautiful head, plenty of bone and depth of fleshing.

Purchaser: Price: \$.....

The Bauhinia Park Influence

*Here's a few snaps from throughout the year of progeny sired by Bauhinia Park Bulls.
Thank you to our repeat buyers.*



A/c Whitehead Family, 'Satellite' Springsure



A/c C & G Morawitz, 'Stewart Park' Comet

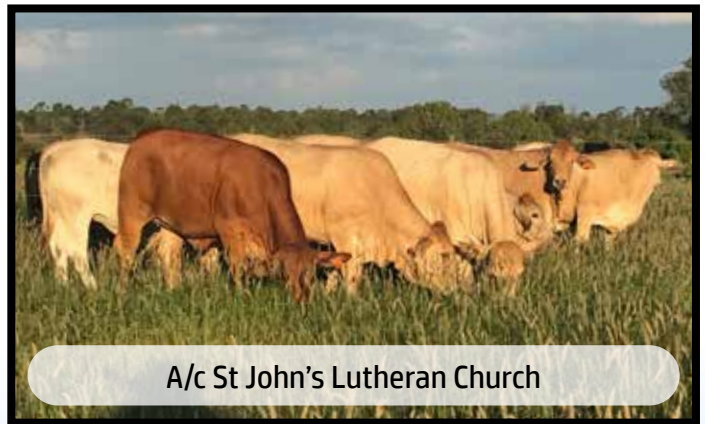

A/c St John's Lutheran Church



A/c Pukallus Family, 'Wyntoon' Gindie

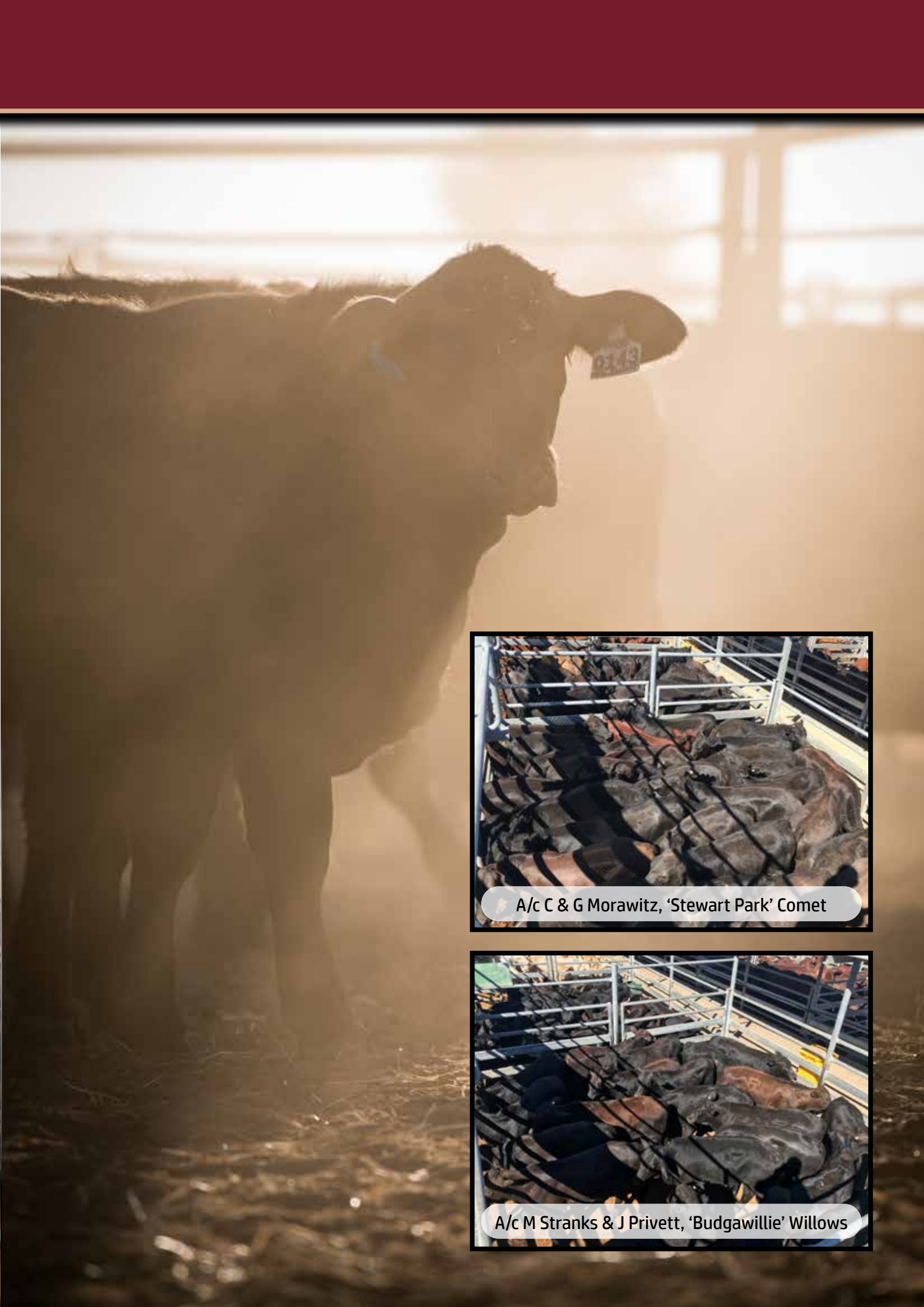

A/c C & G Morawitz, 'Stewart Park' Comet



A/c M Stranks & J Privett, 'Budgawillie' Willows

ANGUS BULLS

LOTS 35-70



Bauhinia Park Angus

Welcome to the Angus section of our sale.

Bauhinia Park Angus stud has invested a lot of time and money in our Angus program, via AI programs, Embryo programs and acquiring top line genetics. Depth of breeding is so important in establishing a herd that will breed consistent, value adding bulls for our commercial customers. We have travelled both overseas and in Australia, looking at and for the best breeding cattle we can find. Our search concentrates on Angus cattle that we believe suit our area, but have the performance data and physical weight for age against their peers.

Our criteria in a nut shell:

- Bred for CQ conditions*
- Use the best genetics we can find*
- Make sure they fit market criteria for:*
 - Weight for age*
 - Carcase qualities supported by EBV's and feedback performance*
 - Fertility based on real time calving interval. AI followed by a short seasonal mating is practiced in all our herds.*
 - Structure for longevity*
 - Strength of breeding from both dam and sire.*
 - Temperament*
 - Ease of calving*

We believe bulls bred or raised in our area have a higher chance of performing in our environment. We have already assessed and culled those that struggle. This helps take away the potential uncertainty of the adaptability or even survival of bulls bred in cooler and less harsh environments.

For you, the commercial breeder, we have already rejected both sire bulls and breeding cows that have not adapted. And we do this making sure the weight for age, carcase, fertility and functionality are always upheld.

As with all our bulls, they are absolutely guaranteed, and if you ever have an issue with any purchase, simply call us and we will sort a satisfactory outcome.

Bulls can be inspected by appointment up to the sale. Simply call and we will make a suitable time.

Jeff & Raelea Holzwart

Reference Sires

Musgrave Big Sky



Sire: Connealy Earnan 076E

Dam: SAV Primrose 7861

A big bull with moderate birth, excellent IMF and depth of breeding. Has been a “go to” sire in the US and Australia of recent seasons. Heavy muscling without sacrificing mobility, structure and carcase quality. Some good sons in this sale.

July 2020 Angus Australia Breedplan												
	Birth Wt.	200 Day	400 Day	600 Day	Mat. Cow	Carcase	EMA	Rib Fat	Rump Fat	Beef Yield	IMF	Milk (kg)
EBV	+3.8	+54	+96	+119	+104	+61	+5.9	-0.2	+1.0	+0.0	+1.2	+13
Acc	99%	98%	98%	98%	97%	93%	92%	93%	91%	89%	91%	97%

SS Niagara Z29



Sire: Hoover Dam

Dam: Jet S S X144

Niagara was Jeff's favourite up and coming Angus bull while on tour in the US in 2016.

Does a lot of things right. Super structure passes on, which should equate to longevity in his progeny. He is our go to bull in our AI program for heifers. Unique combination of low birth, high growth, brilliant temperament, and carcase data.

July 2020 Angus Australia Breedplan												
	Birth Wt.	200 Day	400 Day	600 Day	Mat. Cow	Carcase	EMA	Rib Fat	Rump Fat	Beef Yield	IMF	Milk (kg)
EBV	+2.5	+59	+112	+144	+121	+79	+8.4	-0.8	-2.0	+1.8	+1.7	+21
Acc	93%	90%	89%	91%	84%	82%	78%	80%	75%	75%	77%	79%

Reference Sires

SAV Ten Speed



Sire: AAR Ten X 7008

Dam: SAV Madame Pride 1134

Lucky enough to see Ten Speed in USA. Was a wonderfully balanced, long and clean young sire, with very even figures. Calves are very good. Limited semen was sent to Australia. We are glad we used our share.

July 2020 Angus Australia Breedplan												
	Birth Wt.	200 Day	400 Day	600 Day	Mat. Cow	Carcase	EMA	Rib Fat	Rump Fat	Beef Yield	IMF	Milk (kg)
EBV	+4.5	+59	+100	+129	+114	+71	+5.6	-2.8	-4.5	+3.0	+1.1	+12
Acc	97%	95%	96%	95%	88%	85%	85%	86%	82%	81%	84%	87%

JMB Traction 292



Sire: Sitz Top Game 561X

Dam: JMB Emulota 013

Jeff saw him in America in June 2016, together with his Dam and siblings.

Easy keeping types with extra width and constitution that are doing a great job in our environment.

Lower birth weights, high growth, and absolute top end EMA measures.

July 2020 Angus Australia Breedplan												
	Birth Wt.	200 Day	400 Day	600 Day	Mat. Cow	Carcase	EMA	Rib Fat	Rump Fat	Beef Yield	IMF	Milk (kg)
EBV	+4.5	+59	+106	+137	+104	+69	+11.2	-1.1	-2.2	+2.1	+1.1	+26
Acc	98%	98%	98%	98%	93%	91%	89%	90%	88%	84%	88%	93%

Lot 35 Bauhinia Park Franklin P245

Registered APR Bull ID: ABWP245
 Birth Date: 09/08/2018 Colour: Black

S: TC Franklin 619
 Sire: Wattletop Franklin G188
 D: Wattletop Barunah E295

S: Deer Valley All In
 Dam: Glenmorgan All In L434
 D: Glenmorgan C9



Comments: Beautifully balanced bull to start the Angus draft. Clean coat, weight for age and carcass to burn. Comes highly recommended. Semen retained.

Top 5% for 200, 400, 600 & carcass weight. Top 15% for mature cow weight & retail beef yield.

July 2020 Angus Australia Breedplan												
	Birth Wt.	200 Day	400 Day	600 Day	Mat. Cow	Carcass	EMA	Rib Fat	Rump Fat	Beef Yield	IMF	Milk (kg)
EBV	+4.7	+66	+112	+146	+120	+89	+7.4	-1.7	-2.9	+1.4	+1.7	+17
Acc	73%	67%	69%	67%	64%	63%	61%	65%	62%	61%	61%	61%

Purchaser: Price: \$.....

Lot 36 Bauhinia Park Complement P420

Registered HBR Bull ID: ABWP420
 Birth Date: Colour: Black

S: EF Complement 8088
 Sire: Millah Murrah Complement K187
 D: Millah Murrah Flower F199

S: Riverbend None Better Y095
 Dam: Glenmorgan None Better J340
 D: Glenmorgan F202



Comments: Plenty of weight for age & volume in this deep bodied bull. Packed full of soft muscle and finishing ability. Very sound and free moving with a lovely temperament. Pedigree suggests suitable for use on heifers.

Top 20% for rib & rump fat.

July 2020 Angus Australia Breedplan												
	Birth Wt.	200 Day	400 Day	600 Day	Mat. Cow	Carcass	EMA	Rib Fat	Rump Fat	Beef Yield	IMF	Milk (kg)
EBV	+4.4	+51	+86	+109	+92	+62	+4.8	+1.0	+0.5	+0.4	+0.7	+16
Acc	72%	59%	57%	59%	57%	50%	48%	53%	50%	49%	48%	50%

Purchaser: Price: \$.....

Lot 37 Bauhinia Park Big Sky P272

Registered HBR Bull ID: ABWP272
 Birth Date: 09/08/2018 Colour: Black

S: Connealy Earnan 076E
 Sire: Musgrave Big Sky
 D: SAV Primrose 7861

S: Rockn D Ambush 1531
 Dam: Glenmorgan Rockn D7
 D: Wattletop Barunah T90



Comments: First of a very good selection of Big Sky sons in the sale. One of Jeff's favourites for his sheer bone and squareness through the hindquarter. Always a pleasure to be around. Pedigree suggests suitable for use on heifers.

Top 10% of the breed for EMA & retail beef yield.

July 2020 Angus Australia Breedplan												
	Birth Wt.	200 Day	400 Day	600 Day	Mat. Cow	Carcase	EMA	Rib Fat	Rump Fat	Beef Yield	IMF	Milk (kg)
EBV	+3.3	+49	+86	+104	+98	+58	+9.8	-1.5	-2.2	+1.6	+1.4	+7
Acc	75%	69%	71%	70%	69%	65%	63%	65%	64%	63%	62%	66%

Purchaser: Price: \$.....

Lot 38 Bauhinia Park Big Sky P227

Registered HBR Bull ID: ABWP227
 Birth Date: 03/08/2018 Colour: Black

S: Connealy Earnan 076E
 Sire: Musgrave Big Sky
 D: SAV Primrose 7861

S: SAV Harvester 0338
 Dam: Glenmorgan Harvester K522
 D: SAV Blackbird 1264



Comments: Very well bred Big Sky son with plenty of bone & scale. Pedigree suggests suitable for use on heifers.

Top 20% of the breed for birth weight and rump fat.

July 2020 Angus Australia Breedplan												
	Birth Wt.	200 Day	400 Day	600 Day	Mat. Cow	Carcase	EMA	Rib Fat	Rump Fat	Beef Yield	IMF	Milk (kg)
EBV	+2.8	+48	+86	+112	+97	+59	+2.3	+0.2	+1.3	-0.8	+1.6	+14
Acc	74%	69%	69%	70%	69%	64%	62%	66%	63%	62%	62%	65%

Purchaser: Price: \$.....

Lot 39 Bauhinia Park Rito P462

Registered APR Bull ID: ABWP462
 Birth Date: 01/09/2018 Colour: Black

S: SAV 707 Rito 9969
 Sire: Glenmorgan Rito 9969 K504
 D: SAV Abigale 0312

S: Ayrvale Bartel E7
 Dam: Glenmorgan Bartel K129
 D: Glenmorgan H217



Comments: Strongly made “go get ‘em” type of bull. His extra length, strong topline and spring of rib make him heavy over the scales. Pedigree suggests suitable for use on heifers.

Top 15% of the breed for 400, 600, carcase weight, milk & retail beef yield.

July 2020 Angus Australia Breedplan												
	Birth Wt.	200 Day	400 Day	600 Day	Mat. Cow	Carcase	EMA	Rib Fat	Rump Fat	Beef Yield	IMF	Milk (kg)
EBV	+4.1	+51	+102	+131	+111	+76	+4.6	-1.1	-0.7	+1.3	+1.1	+22
Acc	71%	58%	55%	58%	56%	51%	48%	51%	49%	49%	48%	48%

Purchaser: Price: \$.....

Lot 40 Bauhinia Park Harvester P452

Registered APR Bull ID: ABWP452
 Birth Date: 04/09/2018 Colour: Black

S: SAV Harvester 0338
 Sire: Glenmorgan Harvester K510
 D: SAV Blackbird 1264

S: AAR Ten X 7008
 Dam: Glenmorgan Ten X K320
 D: Glenmorgan Right Time G243



Comments: Always a favourite for Raelea. Very long and mobile with plenty of bone and room to grow on. Combines some of the breed's most proven genetics with Ten X and Harvester.

Top 15% of the breed for 200 day growth.

July 2020 Angus Australia Breedplan												
	Birth Wt.	200 Day	400 Day	600 Day	Mat. Cow	Carcase	EMA	Rib Fat	Rump Fat	Beef Yield	IMF	Milk (kg)
EBV	+5	+55	+95	+118	+95	+70	+4.7	-0.1	+0.1	+0.7	+1.2	+17
Acc	72%	59%	56%	60%	57%	51%	48%	52%	50%	49%	47%	48%

Purchaser: Price: \$.....

Lot 41 Bauhinia Park Franklin P251

Registered HBR Bull ID: ABWP251
 Birth Date: 11/08/2018 Colour: Black

S: TC Franklin 619
 Sire: Wattletop Franklin G188
 D: Wattletop Barunah E295

S: AAR Ten X 7008
 Dam: Glenmorgan Ten X Lady K242
 D: Glenmorgan F66



Comments: Well balanced with sire appeal & meat in all the right places. He has a unique, playful character with a quiet disposition.

Top 10% of the breed for 200, 400 day weight & calving ease. Top 15% for 600 day weight.

July 2020 Angus Australia Breedplan												
	Birth Wt.	200 Day	400 Day	600 Day	Mat. Cow	Carcase	EMA	Rib Fat	Rump Fat	Beef Yield	IMF	Milk (kg)
EBV	+4.5	+57	+103	+131	+106	+65	+5.3	-0.2	+0.0	+0.3	+1.7	+20
Acc	74%	68%	70%	69%	66%	65%	62%	67%	64%	63%	62%	61%

Purchaser: Price: \$.....

Lot 42 Bauhinia Park Bourbon P346

Registered APR Bull ID: ABWP346
 Birth Date: 08/08/2018 Colour: Black

S: VAR Discovery 2240
 Sire: ACC Bourbon 0115
 D: Apple Rita 26430

S:
 Dam: Glenmorgan D128
 D:



Comments: Always surprisingly heavy from his extra length, muscle expression and doing ability. Will produce high yielding progeny. Pedigree suggests suitable for use on heifers.

Top 10% of the breed for birth weight.

July 2020 Angus Australia Breedplan												
	Birth Wt.	200 Day	400 Day	600 Day	Mat. Cow	Carcase	EMA	Rib Fat	Rump Fat	Beef Yield	IMF	Milk (kg)
EBV	+2.3	+44	+88	+106	+89	+55	+4.1	-0.2	+0.8	+0.3	+1.2	+19
Acc	69%	60%	62%	59%	55%	52%	47%	53%	49%	49%	48%	48%

Purchaser: Price: \$.....

Lot 43 Bauhinia Park Rito P364

Registered HBR Bull ID: ABWP364
 Birth Date: 06/08/2018 Colour: Black

S: SAV 707 Rito 9969
 Sire: Glenmorgan Rito 9969 K504
 D: SAV Abigale 0312

S: Glenmorgan Bando D5
 Dam: Glenmorgan Bando F57
 D: Wattletop Barunah D359



Comments: Easy keeping, smoothly made type of bull with a square hindquarter and sound structure.

Pedigree suggests suitable for use on heifers.

July 2020 Angus Australia Breedplan												
	Birth Wt.	200 Day	400 Day	600 Day	Mat. Cow	Carcase	EMA	Rib Fat	Rump Fat	Beef Yield	IMF	Milk (kg)
EBV	+3.2	+37	+77	+96	+98	+55	+2.4	+0.4	-0.2	+1.3	+0.5	+17
Acc	73%	63%	65%	64%	59%	55%	49%	55%	51%	52%	50%	51%

Purchaser: Price: \$.....

Lot 44 Bauhinia Park Harvester P160

Herd Bull ID: P160
 Birth Date: 20/08/2018 Colour: Black

S: SAV Harvester 0338
 Sire: Glenmorgan Harvester K510
 D: SAV Blackbird 1264

S:
 Dam: Glenmorgan Angus Cow
 D:



Comments: Very handy young sire that keeps getting better. Thick on top which carries through to his strong body shape.

July 2020 Angus Australia Breedplan												
	Birth Wt.	200 Day	400 Day	600 Day	Mat. Cow	Carcase	EMA	Rib Fat	Rump Fat	Beef Yield	IMF	Milk (kg)
EBV	-	-	-	-	-	-	-	-	-	-	-	-
Acc	-	-	-	-	-	-	-	-	-	-	-	-

Purchaser: Price: \$.....

Lot 45 Bauhinia Park Niagara P40

Registered APR Bull ID: ARTP40
 Birth Date: 13/08/2018 Colour: Black

S: Hoover Dam
 Sire: SS Niagara Z29
 D: Jet SS X144

S: SAV Thunderbird 9061
 Dam: Bauhinia Park K285
 D:



Comments: We love the growth and weight for age Niagara gives to his progeny without sacrificing doing ability and calving ease. Stylish calf that will mature into an impressive sire. Pedigree suggests suitable for use on heifers.

Top 15% for Birth Weight. Top 20% for 200 & 400 Day Weight.

July 2020 Angus Australia Breedplan												
	Birth Wt.	200 Day	400 Day	600 Day	Mat. Cow	Carcase	EMA	Rib Fat	Rump Fat	Beef Yield	IMF	Milk (kg)
EBV	+2.4	+52	+97	+128	+106	+71	+5.0	-0.1	-1.3	+0.8	+1.3	+14
Acc	61%	64%	63%	69%	60%	56%	49%	52%	49%	49%	49%	53%

Purchaser: Price: \$.....

Lot 46 Bauhinia Park Ten Speed P10

Registered APR Bull ID: ARTP10
 Birth Date: 01/08/2018 Colour: Black

S: AAR Ten X 7008
 Sire: SAV Ten Speed 3022
 D: SAV Madame Pride

S: SAV Thunderbird 9061
 Dam: Bauhinia Park J334
 D:



Comments: Top quality Ten Speed son that stands out amongst the mob. Thick set with a heap of volume and body capacity.

Top 20% for 600 day weight & retail beef yield.

July 2020 Angus Australia Breedplan												
	Birth Wt.	200 Day	400 Day	600 Day	Mat. Cow	Carcase	EMA	Rib Fat	Rump Fat	Beef Yield	IMF	Milk (kg)
EBV	+4.4	+54	+95	+129	+111	+70	+5.2	-1.3	-2.6	+1.3	+1.0	+10
Acc	63%	66%	66%	70%	62%	58%	54%	57%	54%	54%	54%	57%

Purchaser: Price: \$.....

Lot 47 Bauhinia Park Traction P56

Registered APR Bull ID: ARTP56
 Birth Date: 21/08/2018 Colour: Black

S: Sitz Top Game 561X
 Sire: JMB Traction 292
 D: JMB Emulota 013

S: Booroomooka Net Worth G10
 Dam: Bauhinia Park J96
 D: Bauhinia Park D352



Comments: Long, clean coated Traction son who is always in great condition. Pedigree suggests suitable for use on heifers.

July 2020 Angus Australia Breedplan												
	Birth Wt.	200 Day	400 Day	600 Day	Mat. Cow	Carcase	EMA	Rib Fat	Rump Fat	Beef Yield	IMF	Milk (kg)
EBV	+4.2	+44	+85	+115	+93	++60	+7.1	-0.3	-1.1	+0.8	+0.9	+16
Acc	58%	62%	62%	68%	59%	54%	49%	51%	49%	47%	48%	53%

Purchaser: Price: \$.....

Lot 48 Bauhinia Park Gunsmoke P141

Registered HBR Bull ID: ARTP141
 Birth Date: 04/11/2018 Colour: Black

S: Carabar Gunsmoke G53
 Sire: XLBeef Gunsmoke L23
 D: Carabar Diana J128

S: SAV Net Worth 4200
 Dam: Bauhinia Park Twiggy J43
 D: Kansas Twiggy D134



Comments: Note his age, one of the best weight for age bulls in the draft backed by awesome performance figures and high IMF traits. J43 is one of our favourite cows, she always produces a top weaner.

Top 10% of the breed for 200, 400, 600, mature cow and carcass weight.

July 2020 Angus Australia Breedplan												
	Birth Wt.	200 Day	400 Day	600 Day	Mat. Cow	Carcase	EMA	Rib Fat	Rump Fat	Beef Yield	IMF	Milk (kg)
EBV	+8.1	+59	+105	+141	+145	+84	+2.8	-1.6	-1.5	+0.1	+2.2	+16
Acc	64%	62%	61%	67%	61%	67%	61%	58%	55%	55%	53%	54%

Purchaser: Price: \$.....

Lot 49 Bauhinia Park Traction P51

Registered MBR Bull ID: ARTP51
 Birth Date: 20/08/2018 Colour: Black

S: Sitz Top Game 561X
 Sire: JMB Traction 292
 D: JMB Emulota 013

S: Booroomooka Net Worth G10
 Dam: Bauhinia Park Miss Net Worth J72
 D: Bauhinia Park D305



Comments: Big bodied Traction son with natural grunt and a bit more scale.

Top 15% of the breed for Milk, EMA & retail beef yield.

July 2020 Angus Australia Breedplan												
	Birth Wt.	200 Day	400 Day	600 Day	Mat. Cow	Carcase	EMA	Rib Fat	Rump Fat	Beef Yield	IMF	Milk (kg)
EBV	+4.2	+48	+91	+120	+96	+64	+9.0	-0.7	-1.5	+1.8	+1.0	+22
Acc	62%	66%	66%	71%	65%	58%	53%	55%	54%	52%	53%	58%

Purchaser: Price: \$.....

Lot 50 Bauhinia Park Traction P47

Registered APR Bull ID: ARTP47
 Birth Date: 18/08/2018 Colour: Black

S: Sitz Top Game 561X
 Sire: JMB Traction 292
 D: JMB Emulota 013

S: Dulverton Uptake U091
 Dam: Bauhinia Park Miss Uptake J16
 D: Bauhinia Park D334



Comments: Super long, big volumed Traction son this time out of beautiful Uptake daughter.

July 2020 Angus Australia Breedplan												
	Birth Wt.	200 Day	400 Day	600 Day	Mat. Cow	Carcase	EMA	Rib Fat	Rump Fat	Beef Yield	IMF	Milk (kg)
EBV	+4.8	+52	+94	+125	+105	+65	+7.0	-1.2	-1.7	+1.5	+1.2	+18
Acc	63%	66%	66%	71%	65%	59%	54%	56%	55%	52%	53%	59%

Purchaser: Price: \$.....

Lot 51 Bauhinia Park Rito P460

Registered APR Bull ID: ABWP460
Birth Date: 13/09/2018 Colour: Black

S: SAV 707 Rito 9969
Sire: Glenmorgan Rito 9969 K504
D: SAV Abigale 0312

S: SAV Thunderbird 9061
Dam: Glenmorgan Thunderbird Lady K368
D: Glenmorgan F128

Comments: Another growthy bull this time by K504.
Top 20% of the breed for 400, 600, mature cow weight
& retail beef yield.



July 2020 Angus Australia Breedplan

	Birth Wt.	200 Day	400 Day	600 Day	Mat. Cow	Carcase	EMA	Rib Fat	Rump Fat	Beef Yield	IMF	Milk (kg)
EBV	+4.6	+53	+102	+131	+117	+72	+4.3	-0.9	-0.9	+1.6	+0.3	+16
Acc	71%	57%	55%	57%	56%	50%	47%	50%	48%	48%	47%	48%

Purchaser: Price: \$.....

Lot 52 Bauhinia Park Net Worth P79

Registered APR Bull ID: ARTP79
Birth Date: 01/09/2018 Colour: Black

S: SAV Net Worth 4200
Sire: Bauhinia Park H55
D: Bauhinia Park D300

S: Hazeldean Angus
Dam: Bauhinia Park G31
D: Bauhinia Park E185

Comments: Quality H55 son with his sire's extra scale,
heavy muscling and carcass merit. Walks the paddock
with ease out of a very functional cow line.



July 2020 Angus Australia Breedplan

	Birth Wt.	200 Day	400 Day	600 Day	Mat. Cow	Carcase	EMA	Rib Fat	Rump Fat	Beef Yield	IMF	Milk (kg)
EBV	+5.8	+48	+85	+121	+110	+62	+6.4	-0.39	-0.8	+1.5	+0.9	+13
Acc	46%	58%	58%	66%	54%	47%	31%	34%	33%	32%	30%	40%

Purchaser: Price: \$.....

Lot 53 Bauhinia Park Big Sky P360

Registered HBR Bull ID: ABWP360
Birth Date: 06/08/2018 Colour: Black

S: Connealy Earnan 076E
Sire: Musgrave Big Sky
D: SAV Primrose 7861

S: B/R New Day 454
Dam: Wattletop Usual G319
D: Wattletop Usual D245

Comments: Another Big Sky son with ample length,
bone and square body shape. Proven pedigree with 454
on the dam's side.



July 2020 Angus Australia Breedplan

	Birth Wt.	200 Day	400 Day	600 Day	Mat. Cow	Carcase	EMA	Rib Fat	Rump Fat	Beef Yield	IMF	Milk (kg)
EBV	+5.5	+52	+87	+115	+114	+59	+5.9	-1.5	-0.8	+1.2	+1.5	+10
Acc	75%	69%	71%	70%	68%	64%	61%	65%	63%	61%	61%	64%

Purchaser: Price: \$.....

Lot 54 Bauhinia Park Gus P31

Registered APR Bull ID: ARTP31
Birth Date: 15/09/2018 Colour: Black

S: SAV Thunderbird 9061
Sire: Glenmorgan Thunderbird H248
D: Wattletop Dandloo A129

S: Booroomooka Net Worth G10
Dam: Bauhinia Park Net Worth K20
D: Bauhinia Park G19

Comments: Robust bull with sire appeal and great spring of rib. The Gus sons keep powering on and grow into impressive herd sires.



July 2020 Angus Australia Breedplan

	Birth Wt.	200 Day	400 Day	600 Day	Mat. Cow	Carcase	EMA	Rib Fat	Rump Fat	Beef Yield	IMF	Milk (kg)
EBV	+5.2	+53	+95	+124	+107	+69	+5.3	-1.2	-2.0	+1.8	+1.0	+13
Acc	53%	62%	61%	68%	61%	52%	42%	45%	43%	43%	41%	48%

Purchaser: Price: \$.....

Lot 55 Bauhinia Park Rito P469

Registered HBR Bull ID: ABWP469
Birth Date: 15/09/2018 Colour: Black

S: SAV 707 Rito 9969
Sire: Glenmorgan Rito 9969 K504
D: SAV Abigale 0312

S: Ayrvale Bartel E7
Dam: Glenmorgan Bartel Lady K125
D: Glenmorgan Bando Lady H250

Comments: Another strong bodied bull with a good sire's head and plenty of volume. *Top 20% for carcass weight, calving ease & retail beef yield.*



July 2020 Angus Australia Breedplan

	Birth Wt.	200 Day	400 Day	600 Day	Mat. Cow	Carcase	EMA	Rib Fat	Rump Fat	Beef Yield	IMF	Milk (kg)
EBV	+4.3	+49	+96	+121	+103	+74	+6.3	-2.1	-2.0	+2.2	+1.1	+19
Acc	72%	59%	57%	60%	57%	51%	49%	53%	51%	50%	48%	49%

Purchaser: Price: \$.....

Lot 56 Bauhinia Park Niagara P20

Registered APR Bull ID: ARTP20
Birth Date: 03/08/2018 Colour: Black

S: Hoover Dam
Sire: SS Niagara Z29
D: Jet SS X144

S: Glenmorgan Thunderbird H248
Dam: Bauhinia Park Rosie L69
D: Rosevale D66

Comments: Smoothly made Niagara son that was a very impressive calf. Pedigree suggests suitable for use on heifers. *Top 10% for 400 day weight & retail beef yield, top 15% for 200 & 600 day weight.*



July 2020 Angus Australia Breedplan

	Birth Wt.	200 Day	400 Day	600 Day	Mat. Cow	Carcase	EMA	Rib Fat	Rump Fat	Beef Yield	IMF	Milk (kg)
EBV	+3.9	+57	+104	+132	+108	+73	+6.6	-0.4	-1.5	+1.6	+1.3	+17
Acc	59%	62%	59%	60%	58%	53%	49%	52%	49%	49%	48%	51%

Purchaser: Price: \$.....

Lot 57 Bauhinia Park Traction P52

Registered APR Bull ID: ARTP52
Birth Date: 21/08/2018 Colour: Black

S: Sitz Top Game 561X
Sire: JMB Traction 292
D: JMB Emulota 013

S: Booroomooka Net Worth G10
Dam: Bauhinia Park Miss Net Worth K61
D: Rosevale D66

Comments: Beefy young bull with plenty of natural grunt & constitution. Pedigree suggests suitable for use on heifers.

Top 10% of the breed for Milk, EMA & retail beef yield.

July 2020 Angus Australia Breedplan

	Birth Wt.	200 Day	400 Day	600 Day	Mat. Cow	Carcase	EMA	Rib Fat	Rump Fat	Beef Yield	IMF	Milk (kg)
EBV	+4.6	+52	+95	+124	+97	+67	+9.1	-0.5	-1.3	+1.7	+1.2	+23
Acc	63%	67%	66%	71%	66%	59%	55%	57%	56%	54%	54%	58%

Purchaser: Price: \$.....

Lot 58 Bauhinia Park Traction P62

Registered APR Bull ID: ARTP62
Birth Date: 20/08/2018 Colour: Black

S: Sitz Top Game 561X
Sire: JMB Traction 292
D: JMB Emulota 013

S: Dulverton Uptake U091
Dam: Bauhinia Park Miss Uptake J15
D: Rosevale D66

Comments: Another quality Traction son with his sire's carcass qualities & doing ability. Pedigree suggests suitable for use on heifers.

July 2020 Angus Australia Breedplan

	Birth Wt.	200 Day	400 Day	600 Day	Mat. Cow	Carcase	EMA	Rib Fat	Rump Fat	Beef Yield	IMF	Milk (kg)
EBV	+4.3	+50	+89	+112	+84	+60	+7.1	-0.5	-1.1	+1.3	+1.3	+19
Acc	65%	67%	67%	72%	66%	60%	56%	58%	56%	54%	55%	60%

Purchaser: Price: \$.....

Lot 59 Bauhinia Park P107

Registered APR Bull ID: ARTP107
Birth Date: 01/10/2018 Colour: Black

S: Connealy Comrade 1385
Sire: Bauhinia Park Comrade K75
D: Bauhinia Park E108

S: Kansas Aberdeen F84
Dam: Kansas Annie J129
D: Kansas Replay F125

Comments: Classy youngster that has been a standout since a calf. Beautiful head and big volume. Out of one of our best cows. *Top 10% of the breed for 200, 400, 600 & mature cow weight.*

July 2020 Angus Australia Breedplan

	Birth Wt.	200 Day	400 Day	600 Day	Mat. Cow	Carcase	EMA	Rib Fat	Rump Fat	Beef Yield	IMF	Milk (kg)
EBV	+7.5	+60	+105	+139	+137	+73	+5.9	-1.4	-1.4	+1.1	+0.6	+8
Acc	60%	61%	61%	66%	58%	54%	49%	55%	52%	51%	49%	50%

Purchaser: Price: \$.....

Lot 60 Bauhinia Park Harvester P140

Registered APR Bull ID: ARTP140
Birth Date: 05/11/2018 Colour: Black

S: SAV Harvester 0338
Sire: Glenmorgan Harvester Man K502
D: SAV Emblynette 1025

S: Booroomooka Net Worth G10
Dam: Bauhinia Park J93
D:

Comments: Note his age – only a baby yet so much length and bone typical of the K502 sons.

Top 15% of the breed for 600 day & mature cow weight.

July 2020 Angus Australia Breedplan

	Birth Wt.	200 Day	400 Day	600 Day	Mat. Cow	Carcase	EMA	Rib Fat	Rump Fat	Beef Yield	IMF	Milk (kg)
EBV	+6.6	+51	+95	+131	+124	+73	+4.1	-1.6	-0.8	+0.8	+1.2	+16
Acc	58%	58%	57%	64%	56%	52%	48%	53%	50%	49%	47%	51%

Purchaser: Price: \$.....

Lot 61 Bauhinia Park Niagara P8

Registered APR Bull ID: ARTP8
Birth Date: 01/08/2018 Colour: Black

S: Hoover Dam
Sire: SS Niagara Z29
D: Jet SS X144

S: SAV Thunderbird 9061
Dam: Bauhinia Park J266
D: Bauhinia Park

Comments: Clean coated mobile bull. Pedigree suggests suitable for use on heifers.

Top 10% of the breed for birth weight.

July 2020 Angus Australia Breedplan

	Birth Wt.	200 Day	400 Day	600 Day	Mat. Cow	Carcase	EMA	Rib Fat	Rump Fat	Beef Yield	IMF	Milk (kg)
EBV	+1.8	+46	+89	+112	+90	+63	+5.0	+0.0	-1.1	+0.7	+1.3	+15
Acc	61%	64%	63%	69%	60%	56%	49%	52%	49%	49%	49%	52%

Purchaser: Price: \$.....

Lot 62 Bauhinia Park Ten Speed P9

Registered APR Bull ID: ARTP9
Birth Date: 01/08/2018 Colour: Black

S: AAR Ten X 7008
Sire: SAV Ten Speed 3022
D: SAV Madame Pride

S: SAV Thunderbird 9061
Dam: Bauhinia Park J260
D:

Comments: Plenty of length, clean coat & strong through the barrel. Pedigree suggests suitable for use on heifers. *Top 20% for birth weight & retail beef yield.*

July 2020 Angus Australia Breedplan

	Birth Wt.	200 Day	400 Day	600 Day	Mat. Cow	Carcase	EMA	Rib Fat	Rump Fat	Beef Yield	IMF	Milk (kg)
EBV	+2.8	+46	+81	+99	+81	+57	+5.1	-0.9	-2.3	+1.2	+1.0	+9
Acc	63%	66%	66%	70%	62%	58%	54%	56%	54%	53%	53%	57%

Purchaser: Price: \$.....

Lot 63 Bauhinia Park Rito P401

Registered HBR Bull **ID:** ABWP401
Birth Date: 14/08/2018 **Colour:** Black

S: SAV 707 Rito 9969
Sire: Glenmorgan Rito 9969 K504
D: SAV Abigale 0312

S: Wattletop Bushman E17
Dam: Wattletop Jody G363
D: Wattletop Jody C233

Comments: Made square with good bone and a quiet nature.

Top 20% of the breed for 400, 600 & carcase weight.

**July 2020 Angus Australia Breedplan**

	Birth Wt.	200 Day	400 Day	600 Day	Mat. Cow	Carcase	EMA	Rib Fat	Rump Fat	Beef Yield	IMF	Milk (kg)
EBV	+5.5	+52	+99	+128	+119	+74	+4.9	-1.5	-1.0	+1.9	+0.2	+17
Acc	72%	59%	57%	60%	58%	50%	47%	52%	50%	49%	47%	48%

Purchaser: Price: \$.....

Lot 64 Bauhinia Park Rito P403

Registered HBR Bull **ID:** ABWP403
Birth Date: 14/08/2018 **Colour:** Black

S: SAV 707 Rito 9969
Sire: Glenmorgan Rito 9969 K504
D: SAV Abigale 0312

S: Glenmorgan Right Time E81
Dam: Glenmorgan Right Time Lady G248
D: Wattletop Usual A75

Comments: Great depth of genetics going back to some of the breed's most consistent sire lines.

**July 2020 Angus Australia Breedplan**

	Birth Wt.	200 Day	400 Day	600 Day	Mat. Cow	Carcase	EMA	Rib Fat	Rump Fat	Beef Yield	IMF	Milk (kg)
EBV	+4.0	+45	+90	+113	+93	+66	+5.8	-0.9	-0.6	+1.6	+0.8	+19
Acc	73%	59%	57%	60%	57%	50%	47%	52%	49%	48%	47%	48%

Purchaser: Price: \$.....

Lot 65 Bauhinia Park Ten Speed P17

Registered APR Bull **ID:** ARTP17
Birth Date: 02/08/2018 **Colour:** Black

S: AAR Ten X 7008
Sire: SAV Ten Speed 3022
D: SAV Madame Pride

S: SAV Thunderbird 9061
Dam: Bauhinia Park J269
D:

Comments: Good constitution in this Ten Speed son. Well rounded, beefy type that will hold his shape. Pedigree suggest suitable for use on heifers.

**July 2020 Angus Australia Breedplan**

	Birth Wt.	200 Day	400 Day	600 Day	Mat. Cow	Carcase	EMA	Rib Fat	Rump Fat	Beef Yield	IMF	Milk (kg)
EBV	+3.0	+46	+82	+104	+86	+58	+5.1	-1.0	-2.4	+1.3	+1.0	+10
Acc	63%	66%	66%	70%	62%	58%	54%	56%	54%	53%	53%	56%

Purchaser: Price: \$.....

Lot 66 Bauhinia Park Resource P37

Registered HBR Bull ID: ARTP37
Birth Date: 13/08/2018 Colour: Black

S: Rito 707 Of Ideal 3407 7075
Sire: SAV Resource 1441
D: SAV Blackcap May 4136

S: Kansas Overlander Z239
Dam: Kansas Leah E102
D: Kansas Leah A174

Comments: Early maturing, easy finishing beef machine by US super sire Resource. The type of bull that will produce high grading MSA steers all day long.



July 2020 Angus Australia Breedplan

	Birth Wt.	200 Day	400 Day	600 Day	Mat. Cow	Carcase	EMA	Rib Fat	Rump Fat	Beef Yield	IMF	Milk (kg)
EBV	+5.9	+49	+90	+112	+94	+63	+7.6	-0.1	-0.1	+1.7	+0.9	+14
Acc	67%	69%	69%	73%	66%	61%	58%	60%	58%	56%	57%	59%

Purchaser: Price: \$.....

Lot 67 Bauhinia Park Resource P42

Registered HBR Bull ID: ARTP42
Birth Date: 16/08/2018 Colour: Black

S: Rito 707 Of Ideal 3407 7075
Sire: SAV Resource 1441
D: SAV Blackcap May 4136

S: Sitz Upward 307R
Dam: Kansas Rita F32
D: Kansas Rita Z183

Comments: Another Resource son with so much to offer. Length, muscle and spring of rib all on a moderate frame. Top 20% of the breed for 400 day, EMA & retail beef yield.



July 2020 Angus Australia Breedplan

	Birth Wt.	200 Day	400 Day	600 Day	Mat. Cow	Carcase	EMA	Rib Fat	Rump Fat	Beef Yield	IMF	Milk (kg)
EBV	+6.1	+53	+97	+119	+102	+72	+8.8	-0.7	-1.4	+2.6	+0.2	+15
Acc	67%	67%	67%	61%	65%	60%	57%	59%	57%	56%	57%	59%

Purchaser: Price: \$.....

Lot 68 Bauhinia Park Niagara P15

Registered APR Bull ID: ARTP15
Birth Date: 03/08/2018 Colour: Black

S: Hoover Dam
Sire: SS Niagara Z29
D: Jet SS X144

S: SAV Thunderbird 9061
Dam: Bauhinia Park J274
D:

Comments: Brilliant doer with a great temperament & very structurally sound. Pedigree suggests suitable for use on heifers. Top 10% of the breed for birth weight & calving ease.



July 2020 Angus Australia Breedplan

	Birth Wt.	200 Day	400 Day	600 Day	Mat. Cow	Carcase	EMA	Rib Fat	Rump Fat	Beef Yield	IMF	Milk (kg)
EBV	+2.3	+48	+91	+116	+93	+65	+5.0	-0.2	-1.3	+0.7	+1.3	+13
Acc	61%	64%	63%	69%	60%	56%	50%	52%	50%	49%	49%	53%

Purchaser: Price: \$.....

Lot 69 Bauhinia Park Traction P132

Registered APR Bull ID: ARTP132
 Birth Date: 02/10/2018 Colour: Black

S: JMB Traction 292
 Sire: Glenmorgan Traction L293
 D: Wattletop Usual G319

S: SAV Thunderbird 9061
 Dam: Bauhinia Park K388
 D: Bauhinia Park

Comments: Young Traction grandson out of a highly productive Thunderbird daughter. His sire L293 is an impressive individual, this bull will grow on. Pedigree suggests suitable for use on heifers.



July 2020 Angus Australia Breedplan

	Birth Wt.	200 Day	400 Day	600 Day	Mat. Cow	Carcase	EMA	Rib Fat	Rump Fat	Beef Yield	IMF	Milk (kg)
EBV	+2.9	+45	+83	+111	+95	+59	+4.2	+0.1	-0.8	+0.2	+1.2	+15
Acc	53%	60%	59%	64%	56%	51%	43%	47%	45%	44%	43%	47%

Purchaser: Price: \$.....

Lot 70 Bauhinia Park Traction P133

Registered APR Bull ID: ARTP133
 Birth Date: 02/10/2018 Colour: Black

S: JMB Traction 292
 Sire: Glenmorgan Traction L293
 D: Wattletop Usual G319

S: SAV Thunderbird 9061
 Dam: Bauhinia Park K293
 D: Bauhinia Park

Comments: Freemoving young bull to finish the sale. Very long, slick coated and strong on top. Pedigree suggests suitable for use on heifers.



July 2020 Angus Australia Breedplan

	Birth Wt.	200 Day	400 Day	600 Day	Mat. Cow	Carcase	EMA	Rib Fat	Rump Fat	Beef Yield	IMF	Milk (kg)
EBV	+2.4	+42	+77	+99	+83	+53	+4.2	+0.3	-0.6	+0.1	+1.2	+13
Acc	53%	60%	59%	64%	56%	51%	43%	47%	45%	44%	43%	47%

Purchaser: Price: \$.....



Pictured: Bauhinia Park Comrade K75 -
 Sire of Lot 59.



Pictured: Glenmorgan Thunderbird H248 'Gus' -
 Sire of Lot 54 and Grandsire of Lot 56.



Angus Cows & Calves at 'Little Rock'.



Pictured: Booroomooka Net Worth G10 who left us with some awesome breeding females - Grandsire of Lots 47, 49, 54, 57 and 60.



Pictured: SAV Thunderbird 9061 - Grandsire of Lots 45, 46, 51, 54, 61, 62, 65, 68, 69 and 70.



Pictured: SAV Harvester 0338 Grandsire of Lots 38, 40, 44 and 60.

2019 Bauhinia Park Annual Sale



2019 Bauhinia Park Annual Sale





Charolais Breeders at 'Kensington'.

NUTRIEN AG SOLUTIONS® **EMERALD**

OUR LOCAL TEAM WANTS YOUR BUSINESS

Livestock Marketing	Prompt and guaranteed proceeds, livestock finance
Rural Property Marketing	Experience, proven successful sales
Insurance	Rural & Commercial cover, Flood cover
Animal Health	Feed supplements, parasite treatments, specialist advice
Animal Management	Cattle NUS tags and ear tags, crushes & branding cradles, portable yards
Fencing	Gates, wire, posts, concrete powder
Produce	Horses, cattle, pigs, dogs, cats
Ag Chemical	Competitive price, delivered to you, extensive range
Seed	Knowledge, variety, grower support
Fertilizer	Bulk deliveries, custom blends, service
Specialized Products	Linsell Hoists, Poly Tanks & Troughs, we can get it!

Mark White Branch Manager	0439 649 891
Will Cunningham Ag Chem, Seed & Fertiliser Sales	0429 909 393
Matt Beard Livestock and Rural Property Sales	0427 169 862
Terry Ray Livestock / Insurance Rural Property Sales	0427 821177
Bryton Virgo Livestock	0477 318 224
Kylie Lang Merchandise Manager	0428 744 978
Ashley Whittle-Herbert Animal Health, Merchandise Sales	0409 958 360
Edwina Litchfield Merchandise Sales	07 4982 2055
Justin Howard Ag Chem, Seed & Fertiliser Sales	0437 279155

Call our office on 4982 2055
Cnr Capricorn Highway & Daniels St, Emerald
NutrienAgSolutions.com.au

Nutrien
Ag Solutions®

DNA SAMPLING SIMPLIFIED



with the
ALLFLEX^{TSU}
(TISSUE SAMPLING UNITS)



- Easiest way to collect a quality sample
- Vials fit in standard lab well plate (96 vials)
- Efficient and cost effective
- Available with paired NLIS and management tags



ALLFLEX TISSUE SAMPLING UNIT

www.allflex.com.au

65
YEARS
AND READY FOR MORE.

NATIONAL VENDOR DECLARATION (CATTLE) AND WAYBILL

23372304

C0413

This form cannot be used where eligibility for the EU market is required.

Part A To be completed by the owner or person who is responsible for the husbandry of the cattle.

Owner of cattle JR + RW Holzwart

Property/place where the journey commenced Kensington 863 Rundle

Access Road Emerald QLD

Property Identification Code (PIC) of this property QFEE0036

This MUST be the PIC of the property that the stock is being moved from

Description of cattle

Number	Description (BREED, SEX, E.G. HEREFORD CROSS STEERS)	Brands or Earmarks (IF PRESENT OR REQUIRED)
34	Charolais Bulls	H2A
36	Angus Bulls	Q
70	Total	

Consigned to Nutrien Livestock Emerald

Chr Daniel + Capricorn Hwy, Emerald QLD

Destination (if different) of cattle Ag Grow Emerald

NLUS devices used on these cattle Number of ear tags 70 Number of rumen devices

Details of other statutory documents relating to this movement e.g. health statement

DOCUMENT TYPE NUMBER OFFICE OF ISSUE EXPIRY DATE

1 Have any of the cattle in this consignment ever in their lives been treated with a hormonal growth promotant (HGP)? (Use a second document for mixed consignments.)

Yes ☐ No ☒

2 Have the cattle in this consignment ever in their lives been fed feed containing animal fats?

Yes ☐ No ☒

3 Has the owner stated above owned these cattle since their birth?

Yes ☐ No ☒

If No, how long ago were the cattle obtained or purchased? (If purchased at different times, tick the box corresponding to the time of the most recent purchase.)

A. Less than 2 months ☐ B. 2-6 months ☐ C. 6-12 months ☐ D. more than 12 months ☒

4 In the past 60 days, have any of these cattle been fed by-product stockfeeds?

Yes ☐ No ☒

If Yes, attach a list of the by-product stockfeeds, date when last fed and a copy of an analyst's report if available.

5 In the past 6 months have any of these animals been on a property listed on the ERP database or placed under any restrictions because of chemical residues?

Yes ☐ No ☒

If Yes, give details:

6 Are any of the cattle in this consignment still within a Withholding Period (WHP) or Export Slaughter Interval (ESI) as set by APVMA or SAFE MEAT, following treatment with any veterinary drug or chemical?

Yes ☒ No ☐ If Yes, give details: (Record additional details in question 9)

Dectomax Injectable 12/08/2020 42

7 In the past 60 days, have any of the cattle in this consignment consumed any material that was still within a withholding period when harvested, collected or first grazed?

Yes ☐ No ☒ If Yes, give details:

DATE FIRST FED/GRAZED DATE FEDERAL/GRAZING CEASED

8 In the past 42 days, were any of these cattle:

a) grazed in a spray drift risk area; or

b) fed fodder cut from a spray drift risk area? (See Explanatory Notes for definition of spray drift risk area.)

Yes ☐ No ☒ If Yes Date sprayed: DAY MONTH YEAR

9 Additional information: see requirements in Explanatory Notes for completing this document.

Declaration

I, Ryan Holzwart

PO Box 965, Emerald QLD 4720

declare that, I am the owner or the person responsible for the husbandry of the cattle and that all the information in part A of this document is true and correct. I also declare that I have read and understood all the questions that I have answered, that I have read and understood the explanatory notes, and that, while under my control, the cattle were not fed restricted animal material (including meat and bone meal) in breach of State or Territory legislation.

Signature: What Date: 19/08/2020

*Only the person whose name appears above may sign this declaration, or make amendments which must be initiated.

Tel no. 0447 313 126 Fax no. ---

Part B To be completed by the person in charge of the cattle while they are being moved.

Completion of this part is optional in SA and VIC.

Movement commenced: 19/08/2020 6:00 (am/pm)

Vehicle registration number(s): 686 GOL

I, Ryan Holzwart am the person in charge of the cattle during the movement and declare all the information in Part B is true and correct.

Signature: What Date: 19/08/2020 Tel no. 0447 313 126

*When more than one truck is carrying the cattle, other vehicle registration numbers are to be recorded.

Part C Agents declaration for cattle sold at auction. (Completion of Part C is optional.)

Agents completing Part C should retain the original or a scanned copy of the original declaration or a summary for a minimum of two (2) years, or three (3) years in WA and supply a copy or summary to any buyer on request.

Vendor code / No.'s Agent's code

Stock agent company Destination PIC

Buyer's name Saleyard arrival time (am/pm)

No. of cattle purchased Date DAY MONTH YEAR

Agent's signature

Notes

[illegible]

This image shows a full page of white paper with horizontal dotted lines, typical of primary school writing paper. The lines are evenly spaced and run across the width of the page. There are no margins, text, or other markings on the paper.

Sale Summary

Charolais Bulls

Gross:

Average:

Top:

Angus Bulls

Gross:

Average:

Top:

Sale Totals

Gross:

Average:



